

Plat of Survey

Being a part of the Southeast quarter (1/4) of Section 22, Township 7 North, Range 1 East, Florence Township, Williams County, Ohio.

For... Larry P. Hug & Diana S. Hug

Vol. 279 Pg. 991

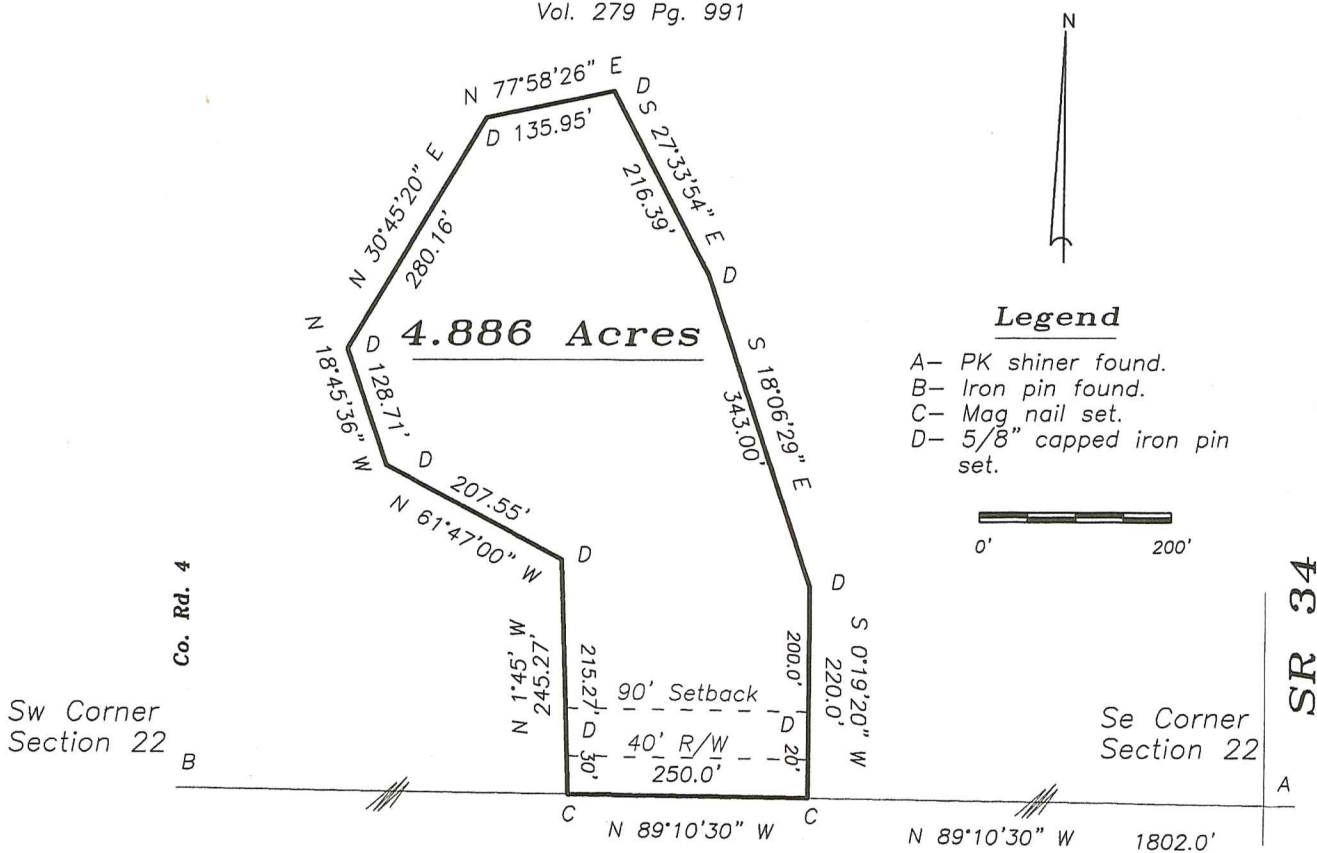

I do hereby certify that I surveyed the premises and prepared the above plat and that said plat is correct to the best of my knowledge and belief.

All dimensions are shown in feet and decimal parts thereof. This survey has been recorded in Volume Page of the Williams County Record of Surveys. 27R 168

9-22-18
Thomas J Henry, Registered Surveyor No. 6787

